

OFFICE 3334
 PROPOSED VOLLEY BALL DEVELOPMENT CENTRE FOR THE TAMILNADU STATE VOLLEY BALL ASSOCIATION AT MYLAPORE VILLAGE, BLOCK NO.91,ZONE X, DIVISION.149, R.S.NO.4241/2 AND 4247/5

AREA STATEMENT 1/5

	sq.ft	sq.m
PLOT AREA	37199.00	3455.88
F.S.I (1.5)	55798.50	5183.80
F.S.I PROVIDED	25010.90	2323.56
GROUND FLOOR	12037.45	1118.30
COURT FLOOR	12037.45	1118.30
MIZZEN TOILET LVL	936.00	91.47
TOTAL AREA	25010.90	2323.56

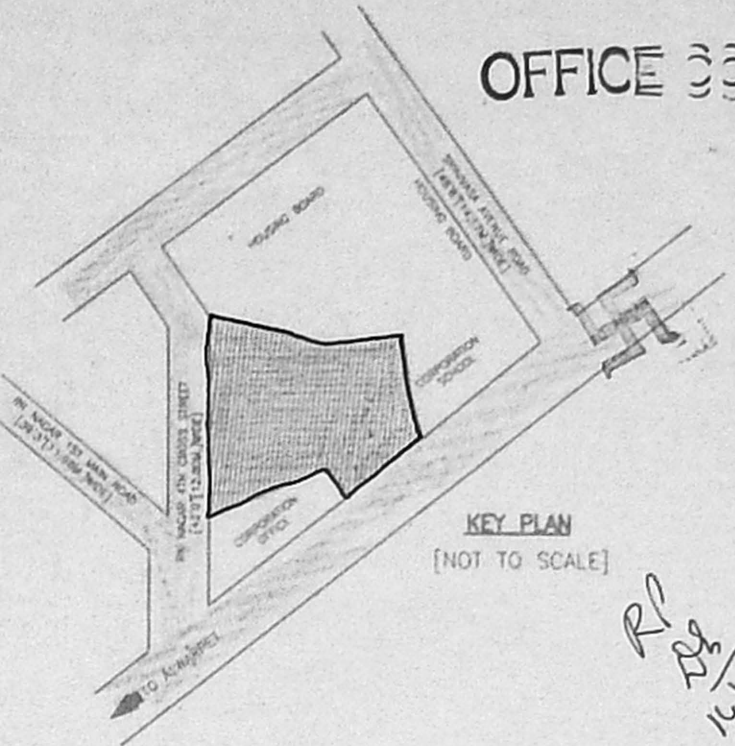

CMDA 'C' / PP No. 1
 C. No. CA/2991/02
 Asst. _____
 Serutiny: 17/7/03
 PART I
 PART II
 A.P. 17/7/03
 D.P.

Schedule of Inventory

Sl. No.	Qty	Description	Rate	Amount
01	100	1000 x 1000	1.20	120.00
02	100	1000 x 1000	1.20	120.00
03	100	1000 x 1000	1.20	120.00
04	100	1000 x 1000	1.20	120.00
05	100	1000 x 1000	1.20	120.00
06	100	1000 x 1000	1.20	120.00
07	100	1000 x 1000	1.20	120.00
08	100	1000 x 1000	1.20	120.00
09	100	1000 x 1000	1.20	120.00
10	100	1000 x 1000	1.20	120.00

RK NAGAR 4TH CROSS STREET
 42'0" [12.80M] WIDE

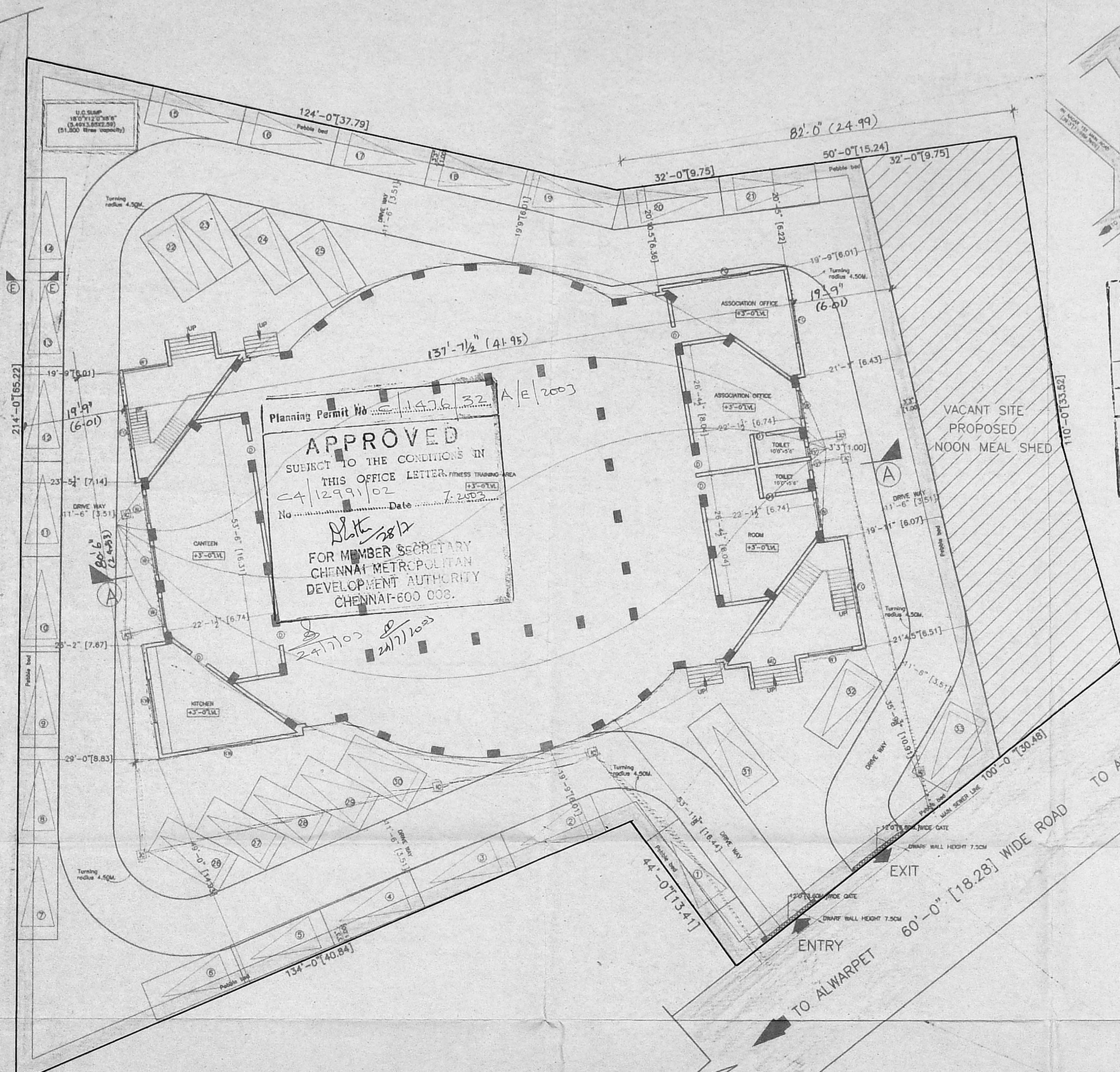

Planning Permit No. C/1476/32 A/E/2003
APPROVED
 SUBJECT TO THE CONDITIONS IN THIS OFFICE LETTER
 C/12991/02
 No. _____ Date 7.2003
 Plate 2812
 FOR MEMBER SECRETARY
 CHENNAI METROPOLITAN
 DEVELOPMENT AUTHORITY
 CHENNAI-600 008.

VACANT SITE
 PROPOSED
 NOON MEAL SHED

SITE AND GROUND FLOOR PLAN

NOTE:
 NO CAR PARKING 33 PROVIDED

REFERENCE
 FOUNDATION : P.C.C 1:4:8 MIX 6" THICK, SAND FILLING 6" THICK
 SUPER STRUCTURE : BRICK WORK IN CEMENT MORTAR 1:2.5 AND PLASTER BEAM ROOF SLAB AND UNTEL R.C.C 1:2:4 MIX
 WEATHERING COURSE : BRICK JELLY IN LIME MORTAR WITH PRESSED TILES ON THE TOP
 FLOORING : MOSAIC TILE FLOORING

COLOUR CODE REFERENCE
 Proposed shown thus [Symbol]
 Road shown thus [Symbol]
 Site shown thus [Symbol]
 Existing shown thus [Symbol]

Drawn : _____ Checked : _____
 Approved : _____

Drig No: 751/02/RO
 Scale: 1" = 16'0"
 Date: 02/05/2003

SHEET NO. 1/5
 SHEILA SRI PRAKASH
 ARCHT. F.I.A., M.C.A.

C.A. No. RA/280
 SHILPA ARCHITECTS &
 INTERIOR DESIGNERS
 16, 11 CRESCENT PARK ROAD
 GANDHI NAGAR, CHENNAI-600 020

OWNER: _____ ARCHITECT: _____

PROPOSED VOLLEY BALL DEVELOPMENT CENTRE FOR M/S. THE TAMILNADU STATE VOLLEY BALL ASSOCIATION AT MYLAPORE VILLAGE.

OFFICE COPY

BLOCK NO. 91 ZONE X
 DIVISION 149
 C.No. 12991/02
 R/S NO. 4241/2 AND 4242/2

Asst. Scrutiny: *[Signature]*
 PART I *[Signature]*
 PART II
 A.P. *[Signature]* D.P. *[Signature]*

Planning Permit No. C/1476/32 =/e/2003

APPROVED

SUBJECT TO THE CONDITIONS IN THIS OFFICE LETTER.

No. 12991/02 Date 7-2003

[Signature]

FOR MEMBER SECRETARY
 CHENNAI METROPOLITAN
 DEVELOPMENT AUTHORITY
 CHENNAI-600 003.

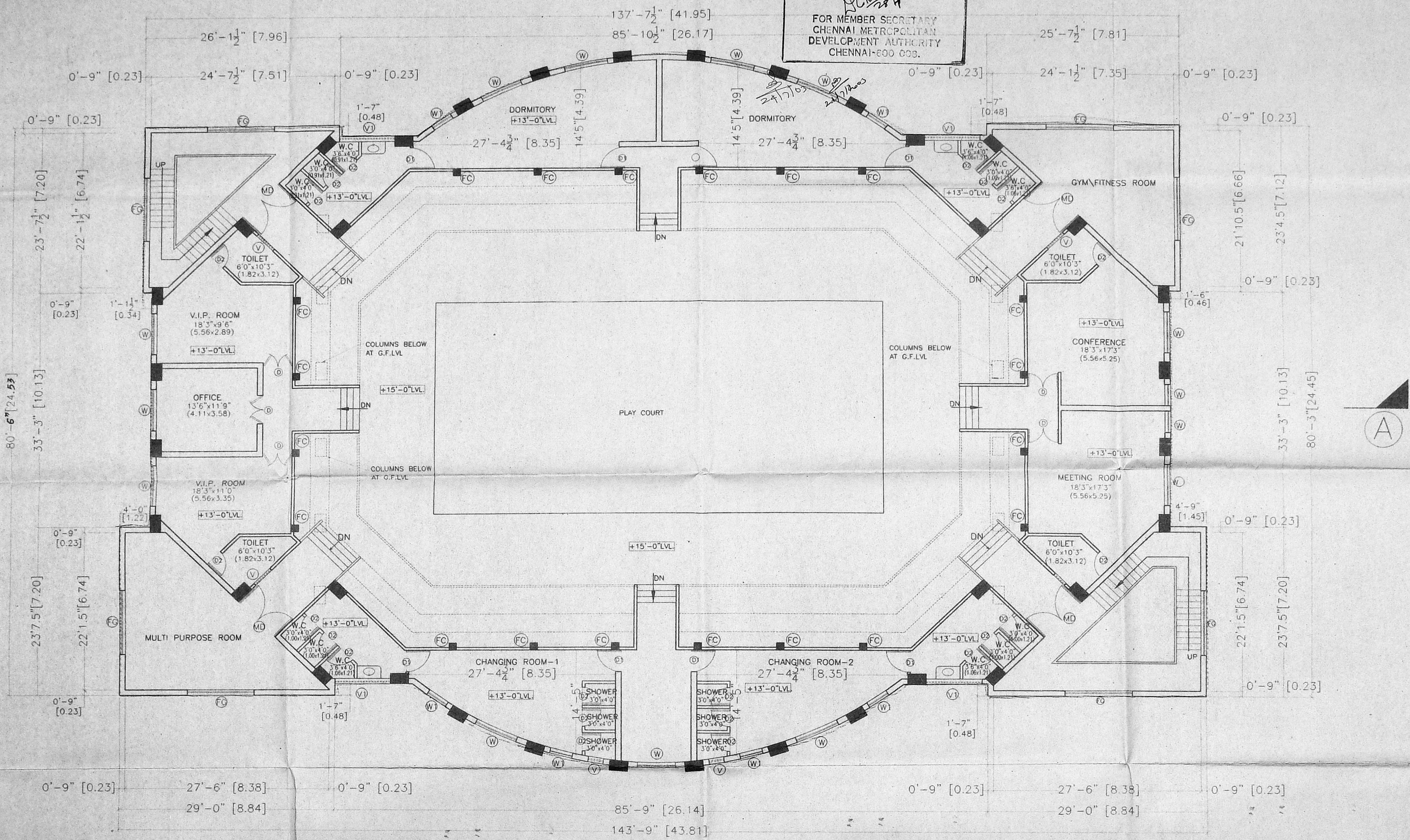

Schedule of Joinery

Ref.	Size (Inches)	Description	Size (Metres)
MD	9'0" x 7'0"	Panelled Door	[2.74x2.10]
D	3'6" x 7'0"	Panelled Door	[1.06x2.10]
D1	3'0" x 7'0"	Panelled Door	[0.91x2.10]
D2	2'6" x 7'0"	Panelled Door	[0.76x2.10]
W	5'10" x 4'6"	Glazed window	[1.77x1.37]
W1	9'0" x 4'6"	Glazed window	[2.74x1.37]
W2	3'0" x 4'6"	Glazed window	[0.91x1.37]
KW	9'0" x 3'0"	Glazed window	[2.74x0.91]
V	2'0" x 3'0"	AL Glazed sandy louvres	[0.60x0.91]
V1	5'0" x 3'0"	AL Glazed sandy louvres	[1.52x0.91]
V2	3'0" x 3'0"	AL Glazed sandy louvres	[0.91x0.91]
FG	9'0" x 25'0"	FIXED GLASS	[2.74x7.62]
FG1	9'0" x 13'0"	FIXED GLASS	[2.74x3.96]

NOTE:
 FC - FLOATING COLUMN

REFERENCE

FOUNDATION : P.C.C 1:4:8 MIX 6" THICK, SAND FILLING 6" THICK

SUPER STRUCTURE : BRICK WORK IN CEMENT MORTAR 1.5 MIX, PLINTH BEAM ROOF SLAB AND LINTEL R.C.C 1:2:4 MIX

WEATHERING COURSE : BRICK JELLY IN LIME MORTAR WITH PRESSED TILES ON THE TOP.

FLOORING : MOSAIC TILE FLOORING.

COLOUR CODE REFERENCE

Proposed shown thus

Road shown thus

Site shown thus

Existing shown thus

Drawn : _____ Checked : _____

Approved : _____

Drq.No: 751/02/R0 SHEET NO. 3/5

Scale : 1" = 8'0"

Date : 02/05/2003

PLAN

[Signature]
 SHEILA SRI PRAKASH
 B.ARCH, F.I.A., M.C.A.
 C.A. No. 12991/02
 SHILPA ARCHITECTS & INTERIOR DESIGNERS
 16, 11 CRESCENT PARK ROAD
 GANDHI NAGAR, CHENNAI-600 020

[Signature]
 OWNER

[Signature]
 ARCHITECT

COURT FLOOR PLAN

PROPOSED VOLLEY BALL DEVELOPMENT CENTRE FOR M/S. THE TAMILNADU STATE VOLLEY BALL ASSOCIATION AT MYLAPORE VILLAGE, BLOCK NO.91, ZONE DIVISION.149, R.S.NO.4241/2 AND 4247/5

OFFICE COPY
 CMDA 'C' / PP No. 1
 C. No. 12991/02
 Asst. [Signature]
 Serutiny: [Signature]
 PART I

Planning Permit No. C/1476/32/D/E/2000
APPROVED
 SUBJECT TO THE CONDITIONS IN THIS OFFICE LETTER.
 No. 12991/02 Date: 7-2-2000
 FOR MEMBER SECRETARY
 CHENNAI METROPOLITAN DEVELOPMENT AUTHORITY
 CHENNAI-600 008.

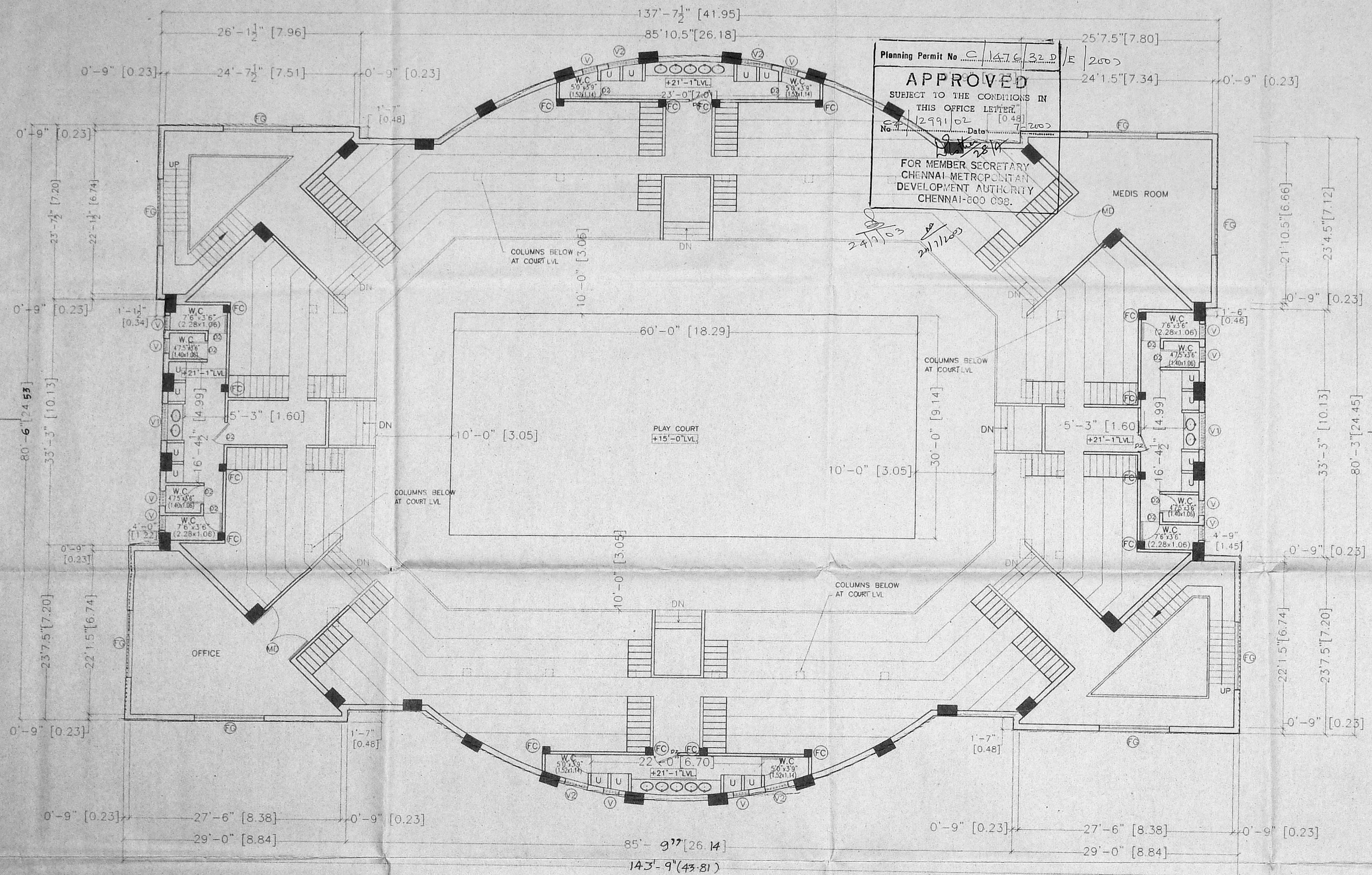

MEZZANINE FLOOR PLAN

PART II

Ref.	Size (Inches)	Description	Size (Meters)
D	5'0" x 7'0"	Panelled Door	[2.74x2.10]
D1	3'0" x 7'0"	Panelled Door	[0.91x2.10]
D2	2'6" x 7'0"	Panelled Door	[0.76x2.10]
W	5'10" x 4'6"	Glazed window	[1.77x1.37]
W1	9'0" x 4'6"	Glazed window	[2.74x1.37]
W2	3'0" x 4'6"	Glazed window	[0.91x1.37]
KW	9'0" x 3'0"	Glazed window	[2.74x0.91]
V	2'0"x3'0"	AL Glazed sandy louvres	[0.60x0.91]
V1	5'0"x3'0"	AL Glazed sandy louvres	[1.52x0.91]
V2	3'0"x3'0"	AL Glazed sandy louvres	[0.91x0.91]
FG	9'0"x25'0"	FIXED GLASS	[2.74x7.62]
FG1	9'0"x13'0"	FIXED GLASS	[2.74x3.96]

NOTE:
 FC - FLOATING COLUMN

REFERENCE

FOUNDATION : P.C.C 1:4:8 MIX 6" THICK, SAND FILLING 6" THICK

SUPER STRUCTURE : BRICK WORK IN CEMENT MORTAR 1.5 MIX, PLINTH BEAM ROOF SLAB AND LINTEL R.C.C 1:2:4 MIX

WEATHERING COURSE : BRICK JELLY IN LIME MORTAR WITH PRESSED TILES ON THE TOP.

FLOORING : MOSAIC TILE FLOORING.

COLOUR CODE REFERENCE

Proposed shown thus [Color swatch]

Road shown thus [Color swatch]

Site shown thus [Color swatch]

Existing shown thus [Color swatch]

Drawn : [Signature] Checked : [Signature]

Approved : [Signature]

Drg.No: 751/02/R0 SHEET NO. 4/5
 Scale : 1" = 8'0"
 Date : 02/05/2003

PLAN

Shilpa
 SHEILA SRI PRAKASH
 B.Arch, F.I.A., M.C.A.
 C.A. No. 18/2003
 SHILPA ARCHITECTS & INTERIOR DESIGNERS
 18, 11 CRESCENT PARK ROAD
 GANDHI NAGAR, CHENNAI-600 020

[Signature]
 OWNER

[Signature]
 ARCHITECT

PROPOSED VOLLEY BALL DEVELOPMENT CENTRE FOR M/S. THE TAMILNADU STATE VOLLEY BALL ASSOCIATION AT MYLAPORE VILLAGE, BLOCK NO.91,ZONE X, DIVISION.149, R.S.NO.4241/2 AND 4247/5

5/5

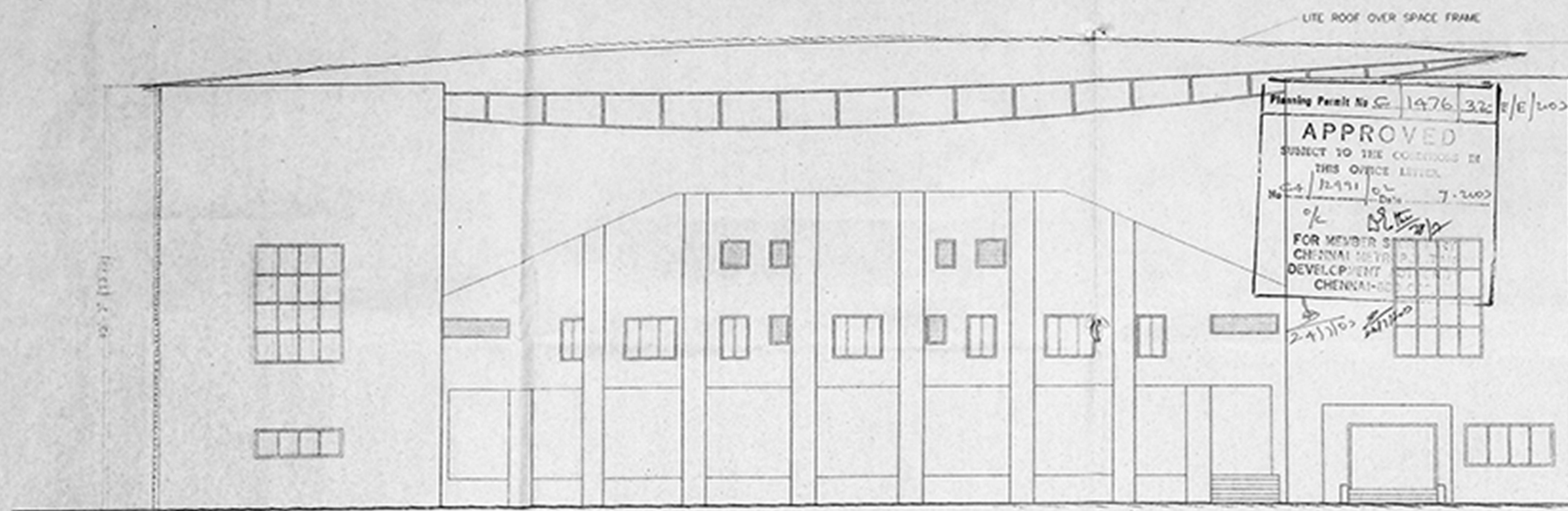

FRONT ELEVATION



Cross-Section of Dwarf Wall

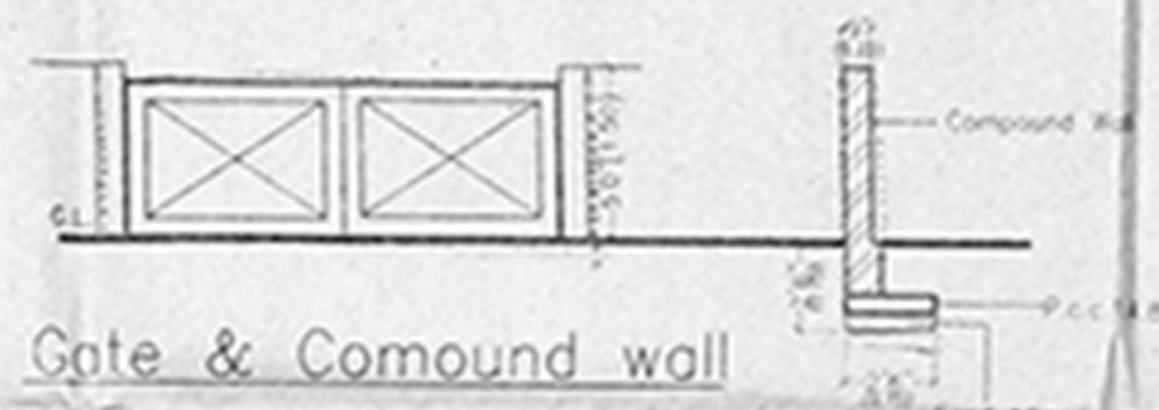
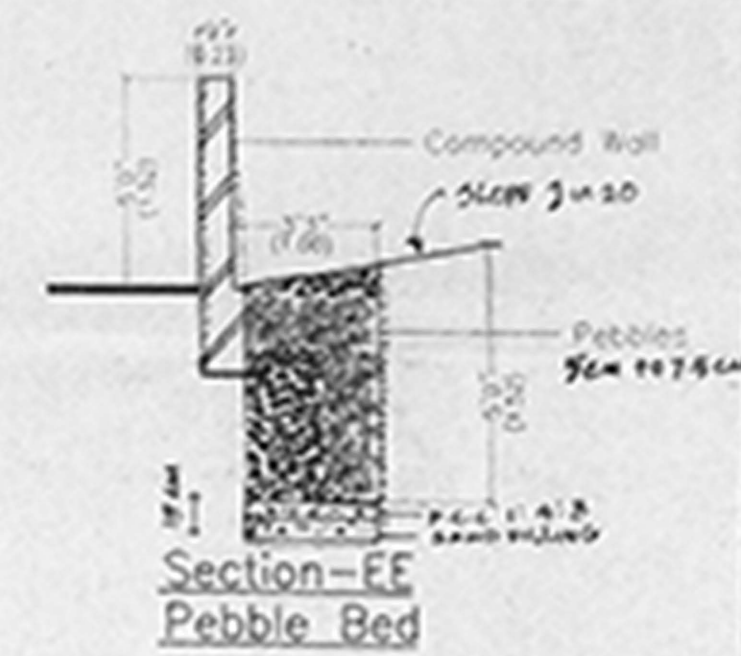

Detail

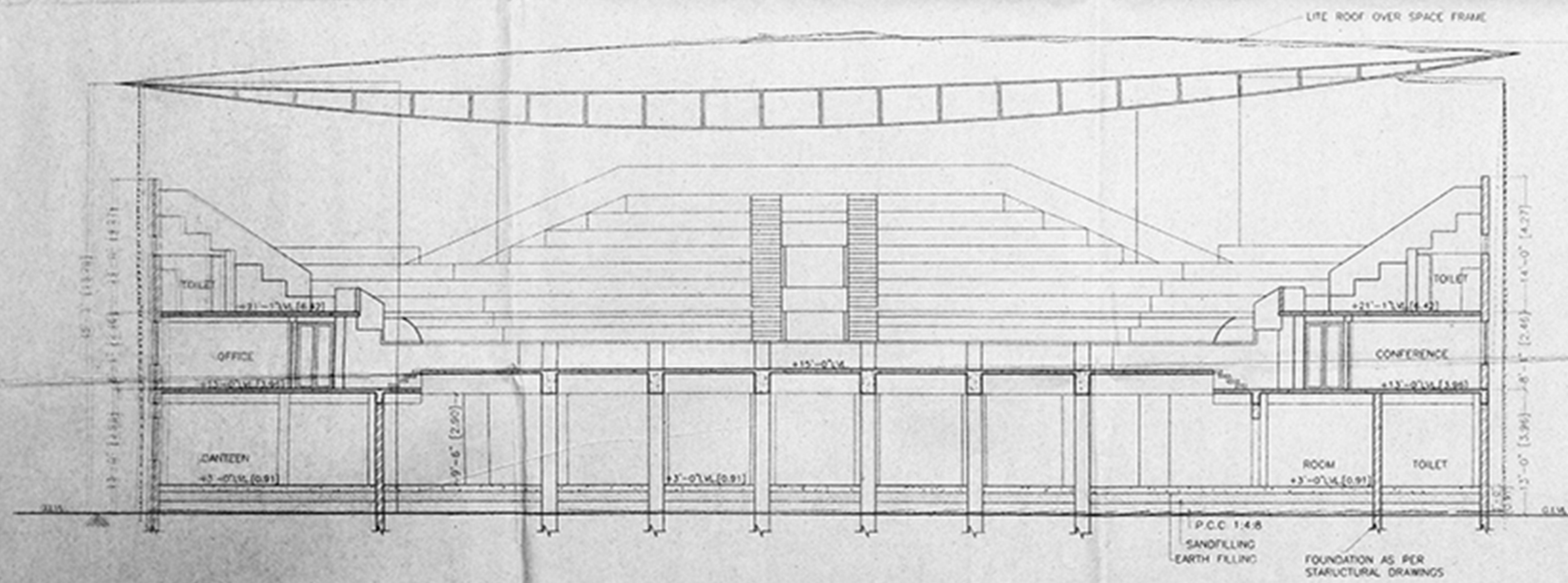

SECTION AT A-A

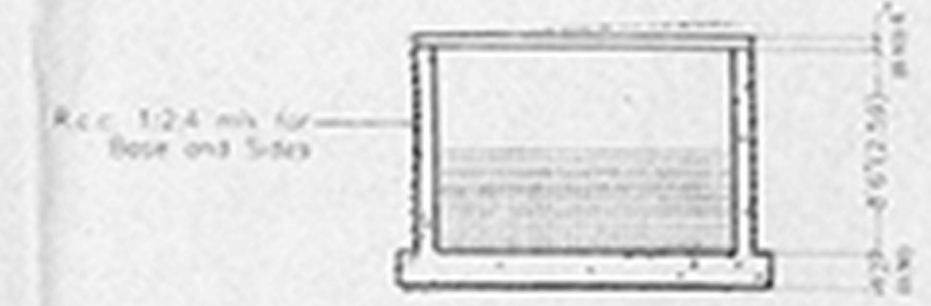

Section - CC

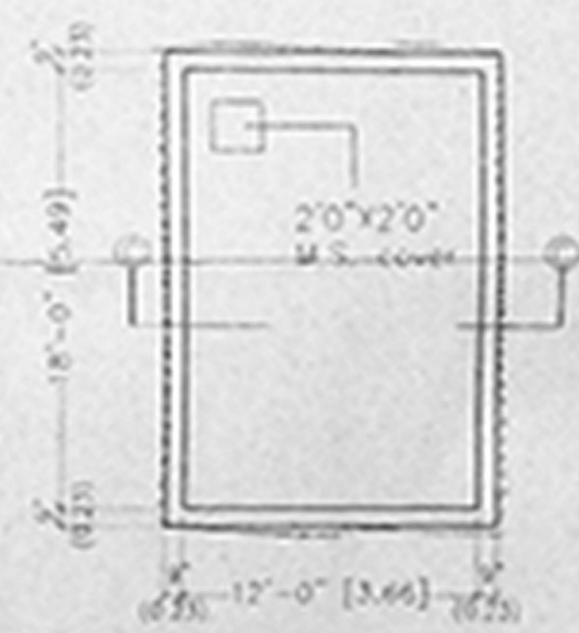

SUMP DETAIL

CMDA 'C' / PP No. 1
C. No. 94 / 12991 / 02
Ave. *[Signature]*
Secretary *[Signature]*
PART I
PART II
D.P.

REFERENCE	
FOUNDATION :	P.C.C 1:4:8 MIX 6" THICK, SAND FILLING 6" THICK
SUPER STRUCTURE :	BRICK WORK IN CEMENT MORTAR 1:5 MIX, PLINTH BEAM ROOF SLAB AND LINTEL R.C.C 1:2:4 MIX
WEATHERING COURSE :	BRICK JELLY IN LIME MORTAR WITH PRESSED TILES ON THE TOP.
FLOORING :	MOSAIC TILE FLOORING.
COLOUR CODE REFERENCE	
Proposed shown thus	<input checked="" type="checkbox"/>
Road shown thus	<input type="checkbox"/>
Site shown thus	<input type="checkbox"/>
Existing shown thus	<input type="checkbox"/>
Drawn :	Checked :
Approved :	
Drwg No: 751/02/RO	SHEET NO.
Scale : 1" = 8'0"	5/5
Date : 02/05/2003	

SECTION & ELEVATION

SHEILA SRI PRAKASH
B.A.R.C. I.A.A. C.A.
SILPA ARCHITECTS & INTERIOR DESIGNERS
16, 11 CRESCENT PARK ROAD
GANDHI NAGAR, CHENNAI-600 020

[Signature]
OWNER

ARCHITECT